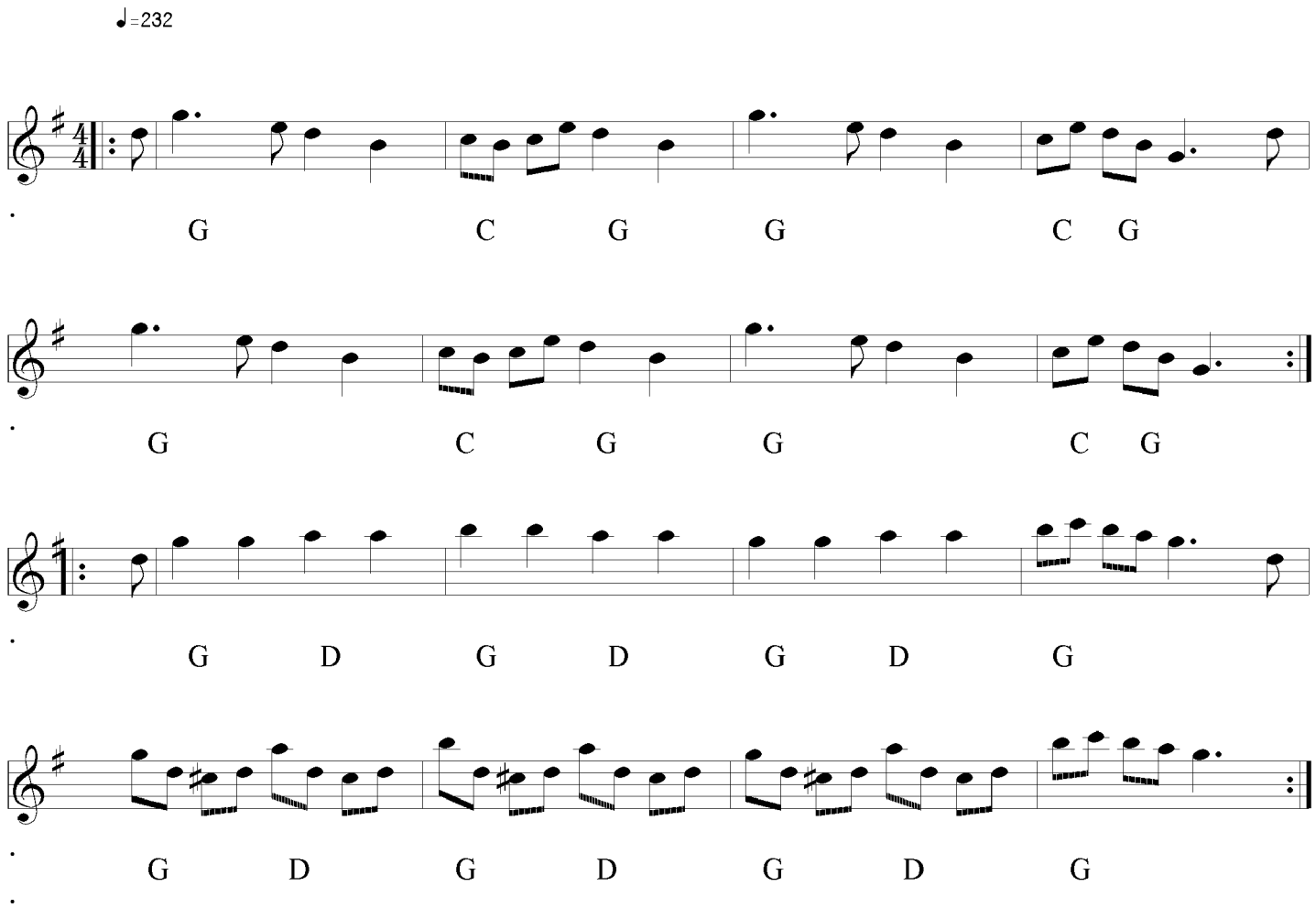Burns' Smoking Club